

State of Mississippi
Department of Archives and History
P.O. Box 571
Jackson, MS 39205

HISTORIC RESOURCES INVENTORY

1.a. Property Name, Historic Thompson House Annex, Colonial Hotel		14. MDAH Inventory Code 062
1.b. Property Name, Common		15. County Lafayette
2. Property Address 107 North Lamar Boulevard		16. City Oxford
3. Legal Description 86Q:19		20. USGS Quad Map
19. Ownership private	22. Condition fair	21. UTM Reference
4. Former/Historic Uses apartments	5. Present Use office	24. Principal Materials brick
6 & 7. Significant persons, events, themes, including dates of association		
8. Date of Construction ca. 1900	9. Historic Changes	23. Post Historic Changes
10. Architect	11. Builder/Contractor	25. Architectural Style Italianate

13. Outbuildings or Secondary Features (use sep. form if important)

12. Brief Description: Three-story, six-bay, brick masonry residential apartment building with Italianate influence, built ca. 1900. Flat roof covered with built-up asphalt roofing, with flat parapet and cobeled cornice. Windows are 6/6 and 1/1 double-hung sashes in segmental reveals. Exterior walls of first floor covered with scored stucco veneer. Entrance contains a six-light, one-panel door.

30. Historical Information: Sanborn maps indicate the construction of this building between 1916 and 1925; however, the design and detail of the building suggest its construction at an earlier date.

31. Historical Contexts:

33. Sources of Information:

MISSISSIPPI HISTORIC RESOURCES INVENTORY

Page 2

32. Additional Remarks or Information:

35. Owner's Name and Address

36. Photographer/Source
John Hopkins

37. Photo Roll/Frame
3554:10

38. Photo Date
January, 2000

39. Form by Hopkins & Associates, Memphis, TN

40. Survey Project Oxford

Date of Form January, 2000

Attach Photograph

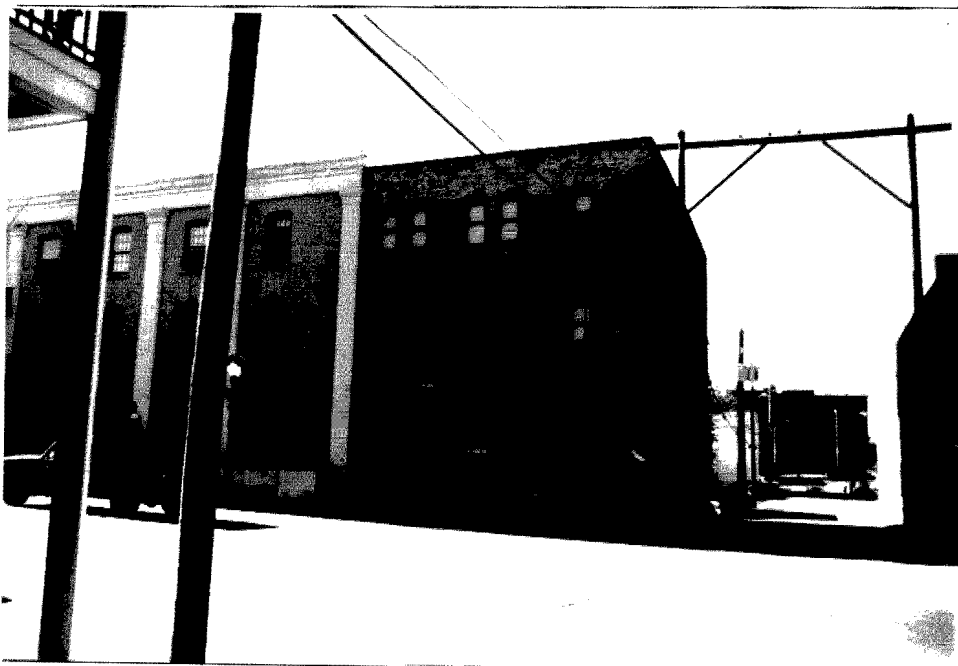

MDAH INFORMATION

26. Category

27. Functional Type

28. Registration Status/Dates
NHL
Listed NR
In NR District
Federal DOE
State Landmark
Local Landmark
In Local District
HABS/HAER

29. District Name
Oxford Courthouse Sq.
Rating C/N C
Inventory # 56

42. Other HPD Information

43. Evaluation
a. Already Listed NR
Individually Eligible
Eligible if Restored
Contribute to District
Apparently Not Eligible
Insufficient Information
Not Extant

b. Area(s) of Significance

c. Evaluated by/date

107 N.
LAMAR

